



The HERON

4 bedrooms, 3- 1/2 bathrooms





The HERON

4 bedrooms, 3- 1/2 bathrooms

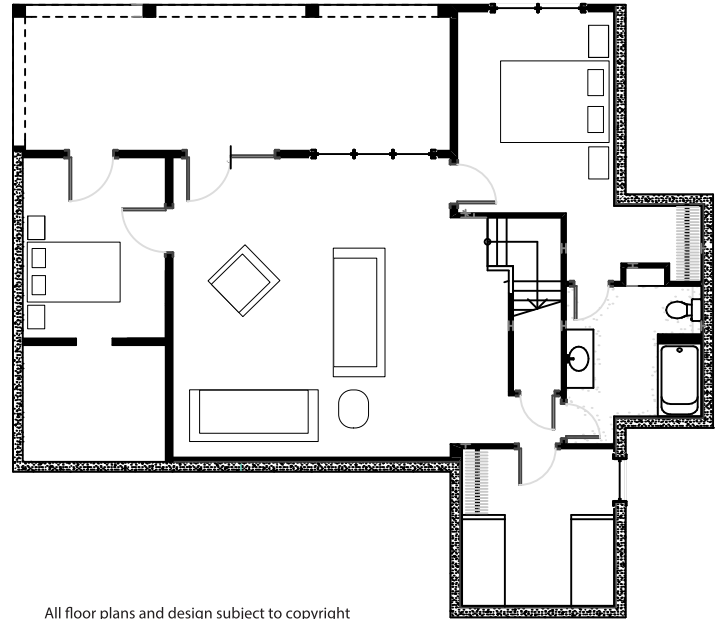
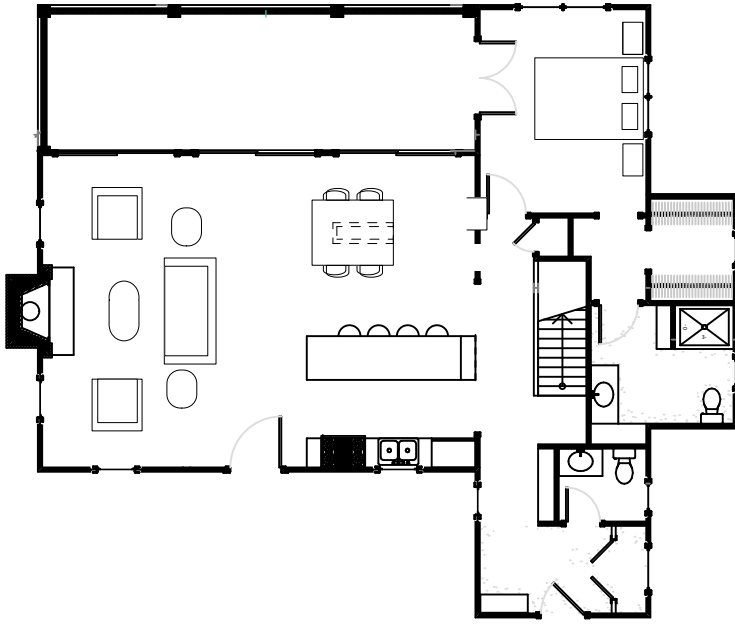

All floor plans and design subject to copyright

Builder: BDR Custom Homes

Square Footage: 1,260 above grade. 1,181 below grade.

THE GLENN AT WESTSHORE The Heron at WestShore is a three-four bedroom, two and one-half or three and one-half bath cottage. This design-focused custom home offers granite surfaces, hardwood floors, and energy efficient building materials, all constructed with superior craftsmanship akin to all BDR homes.

Enjoy Douglas' spectacular beaches, restaurants, and boutiques all within close walking distance. Nature and cross-country skiing trails are right outside your door. Marine access is only a few blocks away.

